EATON
Powering Business Worldwide

ADE- 1FC

CAP184226

Edition 2015/04 C

web

2/2

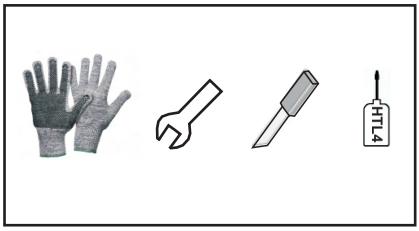

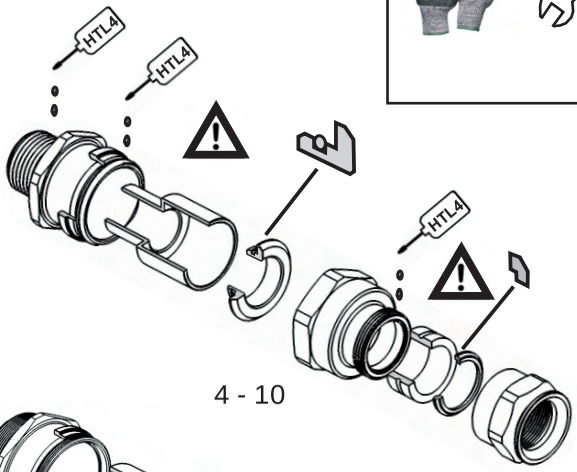

4 - 10

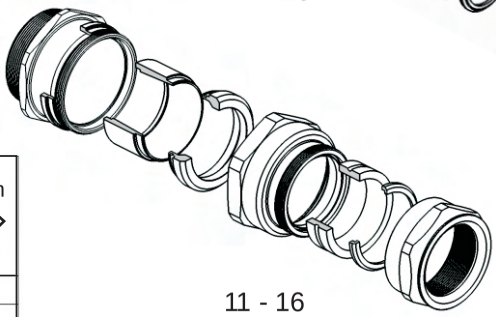

11 - 16

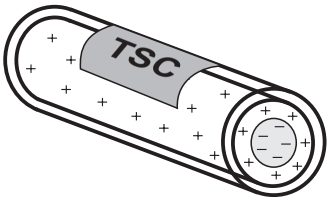

NPT	ISO	N/m
3/8"	M16	12,5
1/2"	M20	20
3/4"	M25	30
1"	M32	55
1"1/4	M40	75
1"1/2	M50	100
2"	M63	135
2"1/2	M75	175
3"	M90	300
3"1/2	-	400
4"	M110	480

ADE N°	A (mm)	B ⩽ (mm)	N/m
4	4 - 8	6,5	7,5
5	6 - 12	9,5	12,5
6	8,5 - 16	12	20
7	12 - 21	17	30
8	16 - 27,5	23	55
9	21 - 34	29	75
10	27 - 41	36	100
11	33 - 48	43	135
12	40 - 56	50	175
13	47 - 65	59	240
14	54 - 74	66	300
15	63 - 83	75	400
16	72 - 93	85	480

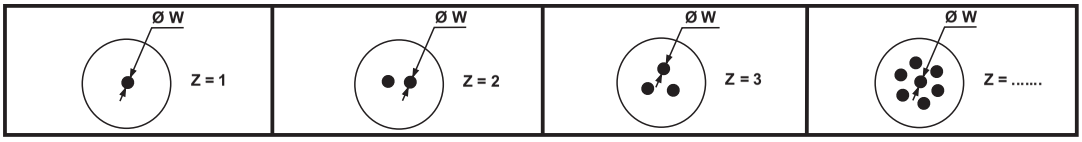

N°	Ø W ⩽1,5	1,5-2	2-2,5	2,5-3	3-3,5	3,5-4	4-4,5	4,5-5	5-5,5	5,5-6	6-6,5	6,5-7	7-7,5	7,5-8	8-8,5	8,5-9	9-9,5	9,5-10	10-11	11-12	12-13	13-14	14-15	15-16	16-17	17-18	18-19	19-20	20-22	22-24	24-26	26-28	28-30	30-32	32-36	36-42	42-49	49-57	57-65	65-73	73-82
4	6	4	3	1	1	1	1	1	1	1	1																														
5			6	4	3	2	1	1	1	1	1	1	1	1	1	1	1																								
6			10	8	6	4	3	2	1	1	1	1	1	1	1	1	1	1	1																						
7			21	15	11	8	7	5	4	4	3	3	2	1	1	1	1	1	1	1	1	1	1																		
8			42	33	23	17	13	9	8	7	6	5	4	3	3	3	3	2	1	1	1	1	1	1	1	1	1	1													
9			60	46	32	26	20	17	14	12	11	9	8	7	7	6	5	4	4	3	2	1	1	1	1	1	1	1	1	1	1	1									
10			80	58	42	33	28	23	21	18	16	14	12	10	9	8	8	7	5	4	4	3	3	2	1	1	1	1	1	1	1	1	1	1							
11			100	86	67	55	46	37	31	26	24	22	19	16	15	13	11	9	8	7	6	5	4	4	3	3	2	1	1	1	1	1	1	1	1						
12					100	86	73	63	52	43	36	33	29	26	23	21	19	17	13	11	9	8	7	6	5	5	4	3	3	2	1	1	1	1	1	1	1				
13					120	113	96	80	69	60	50	44	39	34	30	26	24	22	19	15	13	11	9	8	8	7	6	5	4	3	3	2	1	1	1	1	1	1			
14					140	133	115	97	81	71	62	54	46	41	36	33	30	27	23	20	16	14	12	11	9	8	8	7	5	4	4	3	2	1	1	1	1	1	1		
15						140	134	121	108	89	77	68	58	51	46	43	38	35	29	24	21	19	16	14	13	11	9	8	7	6	5	4	3	3	2	1	1	1	1	1	
16						200	188	157	137	115	101	86	76	68	61	55	49	46	40	33	27	24	21	19	16	14	13	11	9	8	7	5	4	4	3	2	1	1	1	1	1

Z ⩽

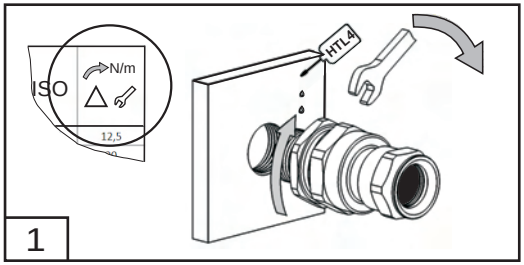

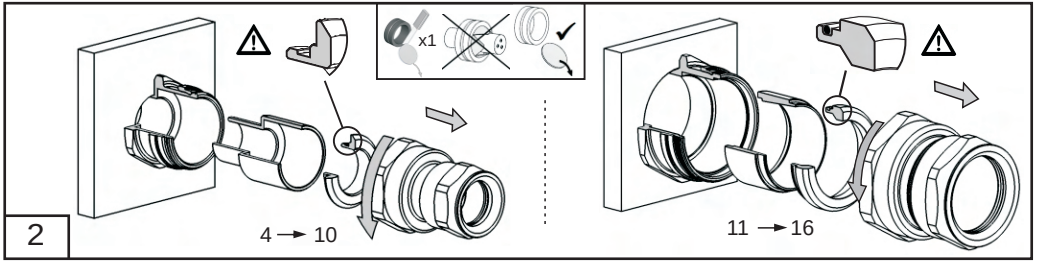

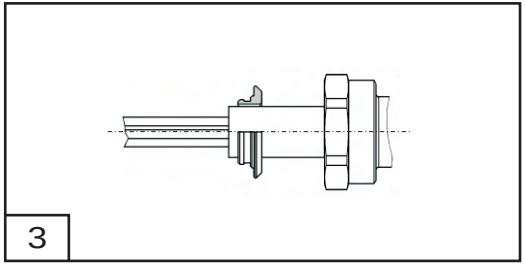
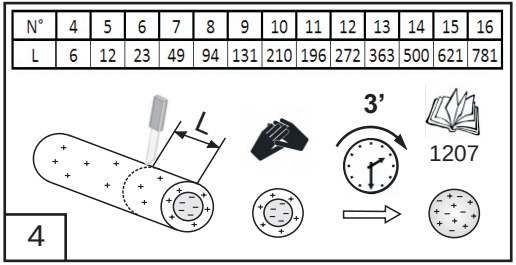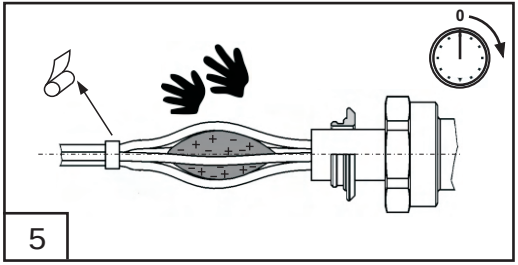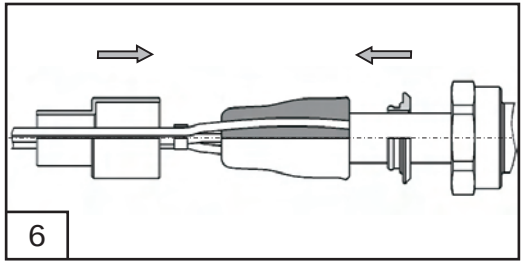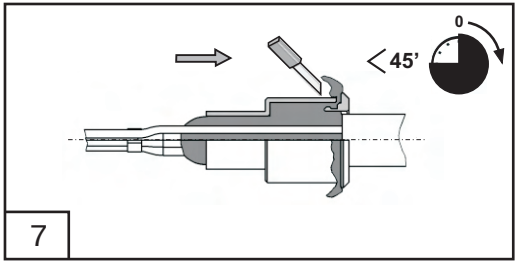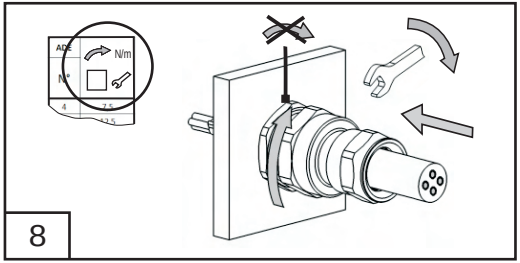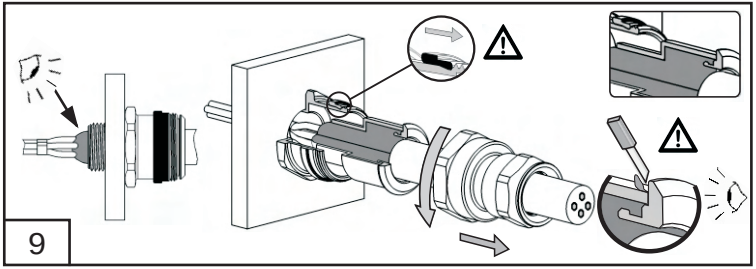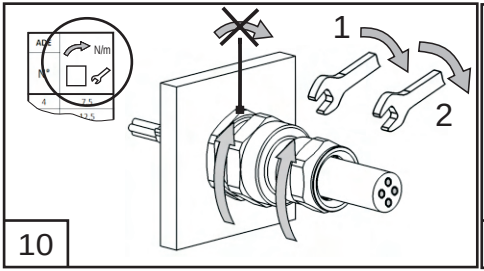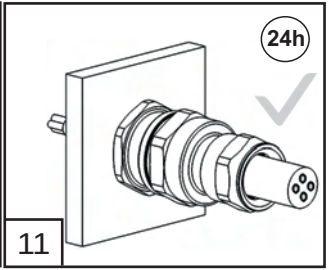
N°	4	5	6	7	8	9	10	11	12	13	14	15	16
L	6	12	23	49	94	131	210	196	272	363	500	621	781